

Concept Illustration

GENERAL NOTES

1. OWNER REPRESENTATIVE WILL ADVISE CONTRACTOR OF PERMISSIBLE WORK HOURS, LIMITS OF WORK, STORAGE AREAS AND ACCESS.
2. THE YEARDLEY HOUSE IS PART OF THE HISTORIC JAMESTOWN NATIONAL TRUST FOR HISTORIC PRESERVATION HISTORIC DISTRICT LISTING, AS SUCH, DISTURBANCE OF ANY MATERIAL NOT INDICATED IN THESE DOCUMENTS SHALL NOT PROCEED WITHOUT OWNER AUTHORIZATION.
3. MEANS, METHODS AND SAFETY ARE THE SOLE RESPONSIBILITY OF THE CONTRACTOR.
4. CONTRACTOR SHALL PROPOSE ANCHORAGE METHOD FOR WOOD SLEEPERS TO CONCRETE SUBSTRATE- SEE REQUIREMENTS ON CROSS SECTION A, SHEET A1.02.
5. CONTRACTOR SHALL ADVISE ARCHITECT OF ANY EXISTING CONDITIONS IN CONFLICT WITH OR NOT INDICATED IN THE CONSTRUCTION DOCUMENTS PRIOR TO PROCEEDING WITH THE WORK.
6. FIELD VERIFY ACTUAL CONDITIONS, PLANNED SUBSTRATE AND DECKING LAYOUT PRIOR TO FABRICATING HANDRAIL. ARCHITECT WILL ASSIST WITH DRAWING FOR FABRICATOR IF REQUESTED.
7. EARTH DISTURBANCE (EXCAVATION) FOR THE CONCRETE APRONS WILL BE PERFORMED BY JAMESTOWN REDISCOVERY STAFF/ ARCHAEOLOGIST.
8. REMOVAL OF RAIN DOWNSPOUT SECTION AND TEMPORARY CONTROLS WILL BE PROVIDED AND PERFORMED BY THE OWNER. OWNER WILL INSTALL REPLACEMENT DOWNSPOUT AFTER COMPLETION OF THE WORK.
9. CONTRACTOR IS ADVISED TO FOLLOW PERSONAL SAFETY RECOMMENDATIONS OF SUPPLIER WHEN CUTTING, DRILLING OR SANDING IPE WOOD.

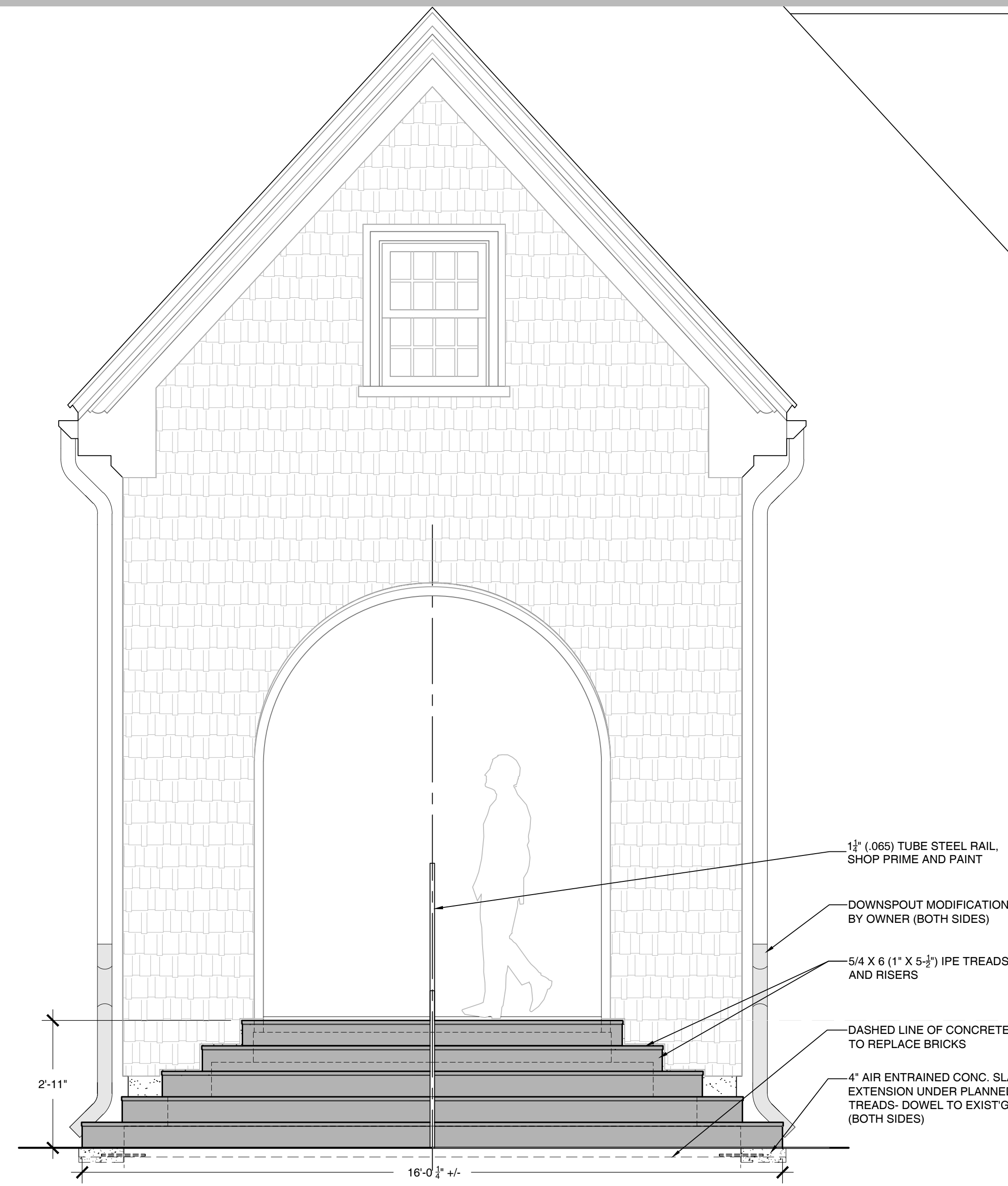

SOUTH ELEVATION

SCALE $\frac{1}{2}$ " = 1'-0"

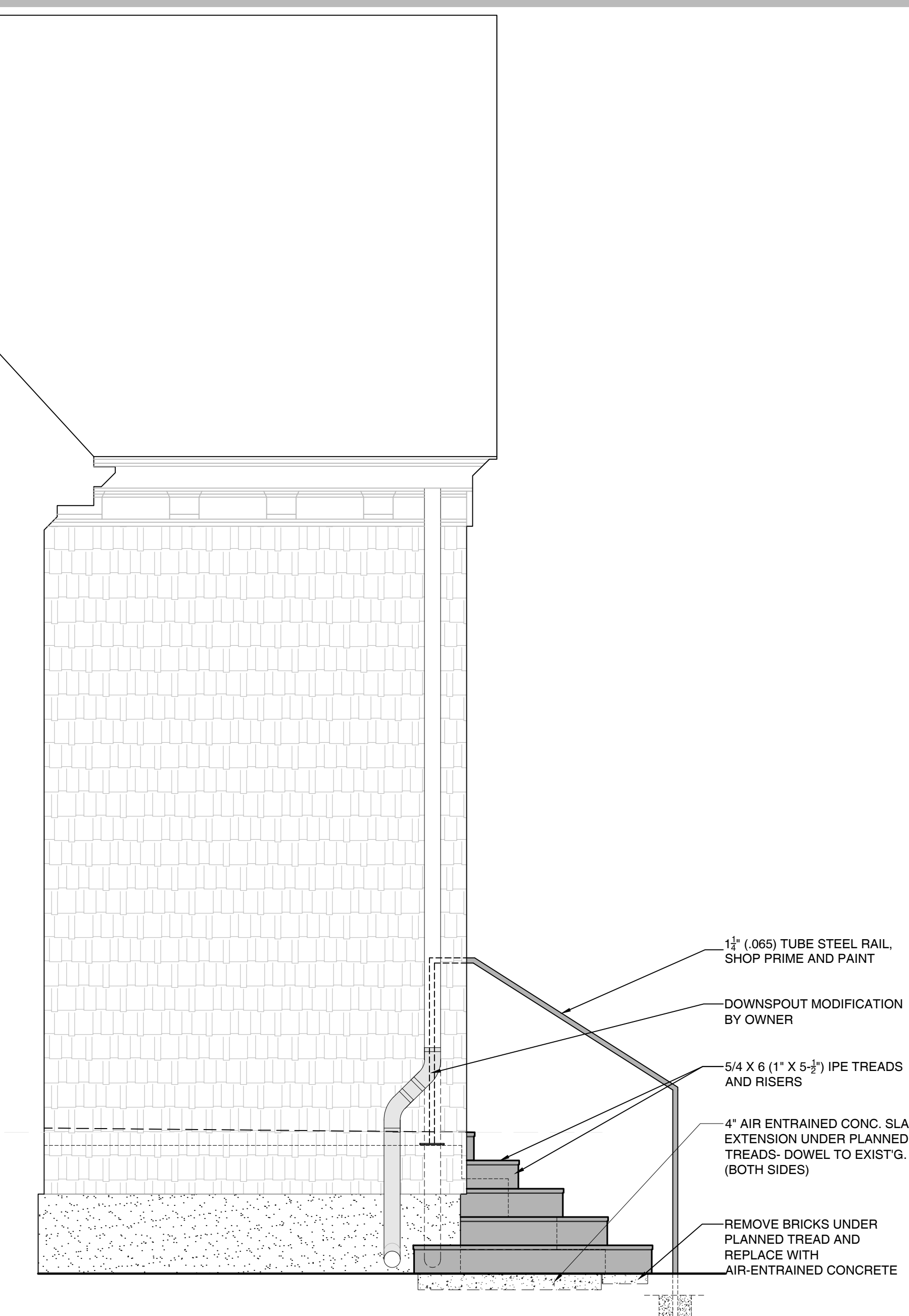

WEST ELEVATION (East Similar)

SCALE $\frac{1}{2}$ " = 1'-0"

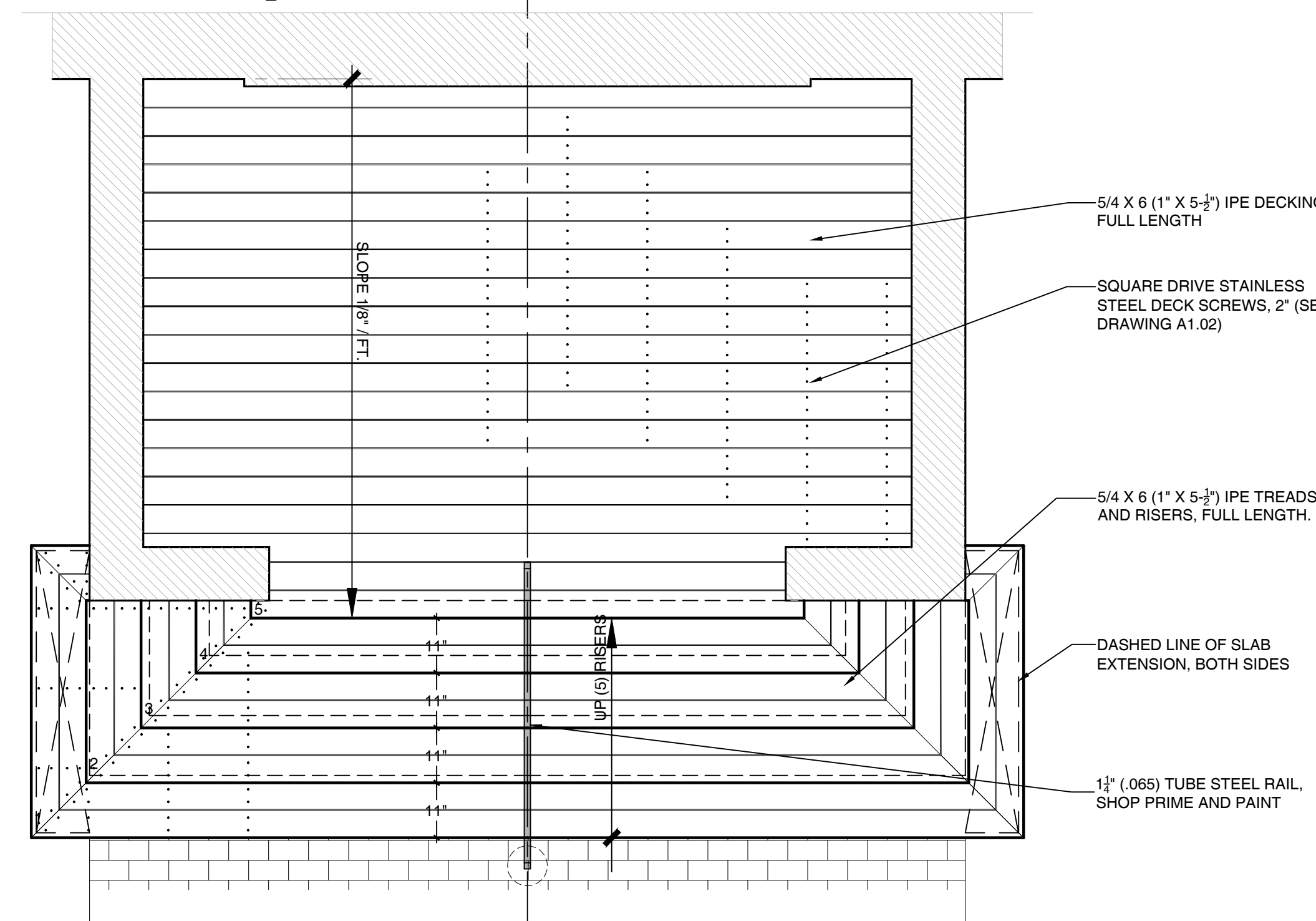

FLOOR PLAN- STAIR AND PORCH

SCALE $\frac{1}{2}$ " = 1'-0"

